

LEFT ELEVATION

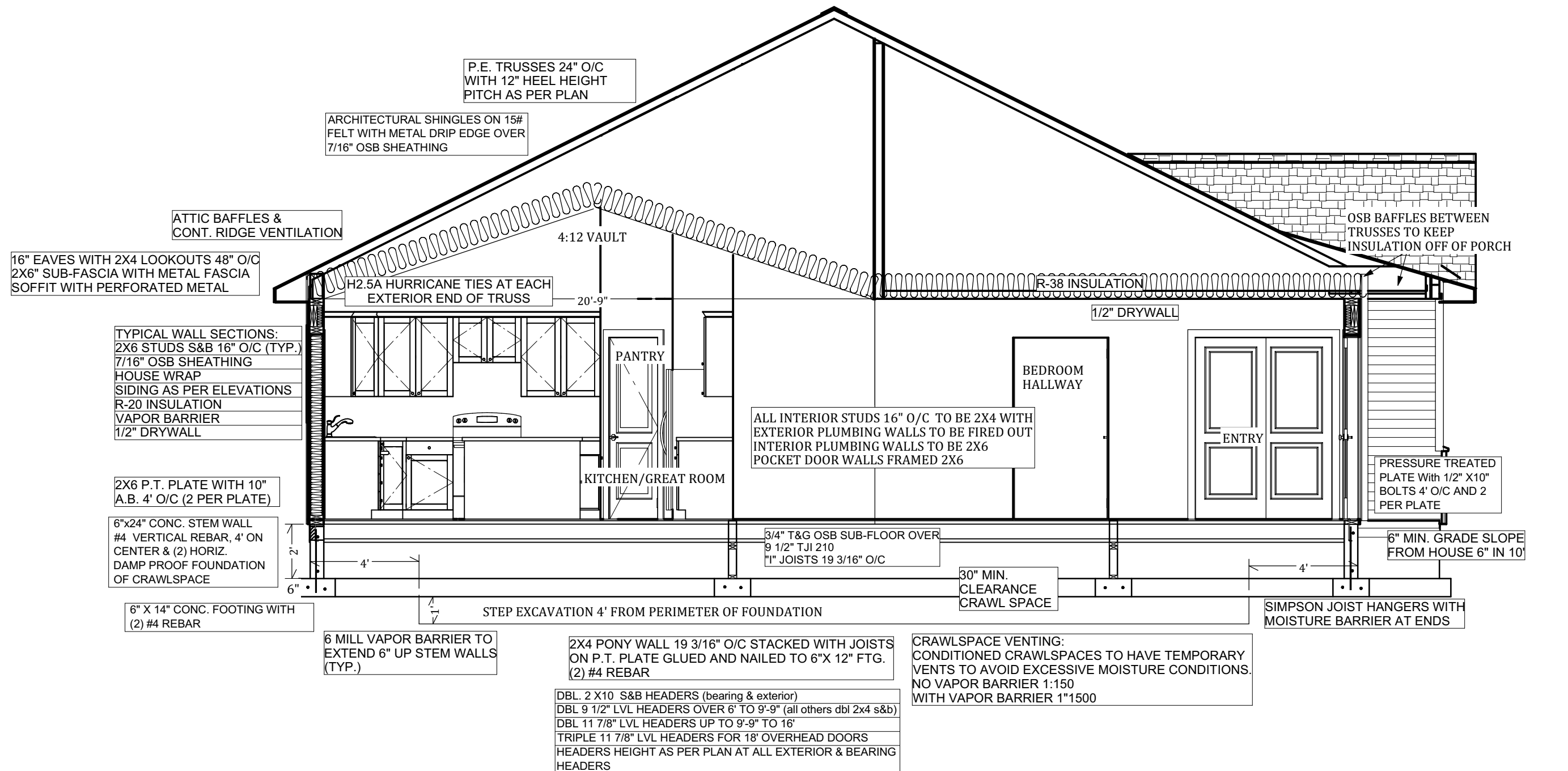

FRONT ELEVATION



CROSS SECTION E6

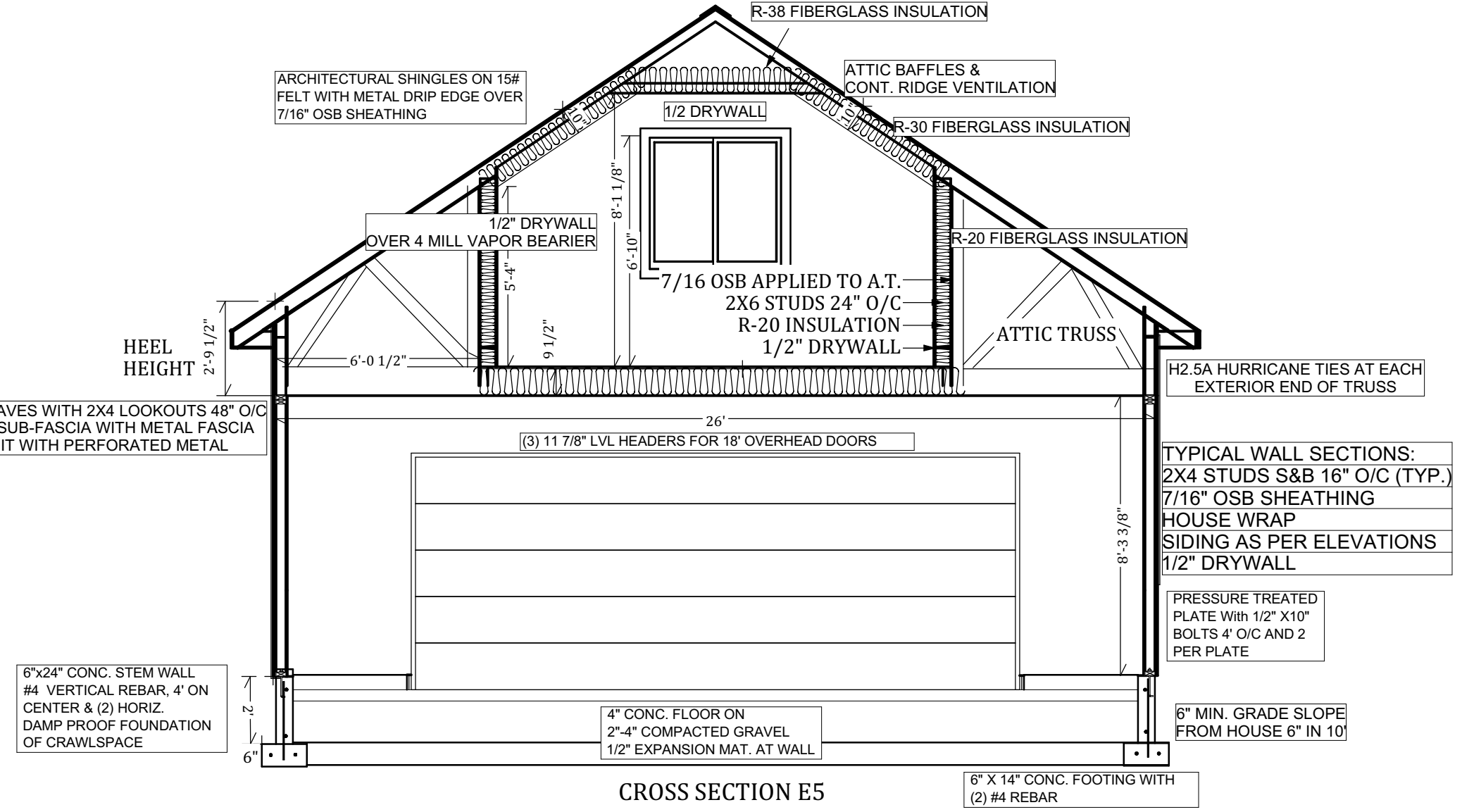

CROSS SECTION E5

DESIGNER IS NOT A LICENSED ARCHITECT OR ENGINEER AND CLAIMS NO RESPONSIBILITY FOR STRUCTURE DESIGN OR ERRORS OF OMISSION AND IS LIMITED TO CORRECTIONS OF THE ORIGINAL DRAWING.

STEPHEN R. OLSEN
HOME DESIGNS
3470 E. 4000 N. KIMBERLY, IDAHO 83341
208-420-0459 SRodrafting@outlook.com

708 WEST CLARK STREET
PAUL, IDAHO
LOT 5, BLOCK 1 ELK RIDGE SUB.

REVOLUTION HOMES

12/17/2024

1/4"=1'
ARCH D
1/8"=1'
ARCH B
UNLESS NOTED

P-3

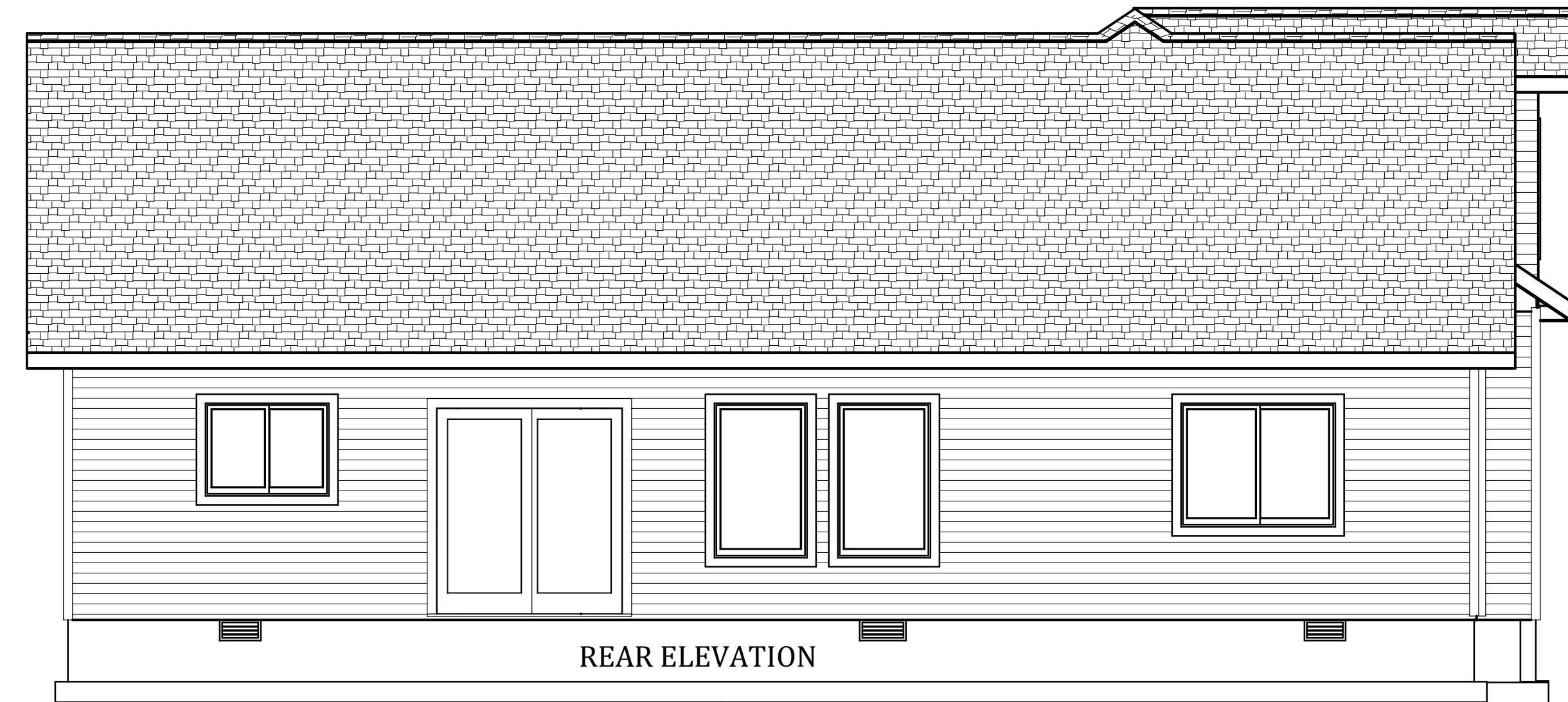
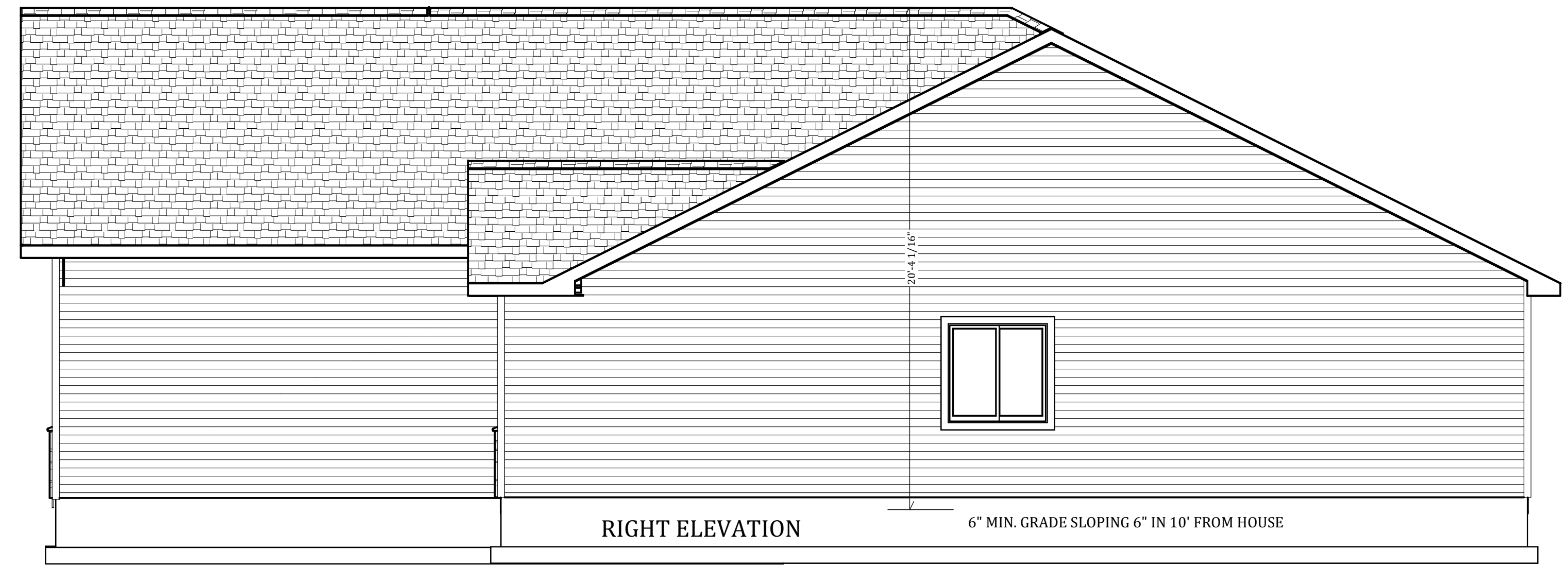

- GENERAL STAIR NOTES:**
- 1 CONTRACTOR TO VERIFY STAIR LAYOUT AND FRAMING PRIOR TO BUILDING OF STAIRS
 - 2 PROVIDE 2x12 STRINGERS AND 2x TREADS
 - 3 PROVIDE 5/8" GYP. BOARD @ USEABLE SPACE UNDER STAIRS
 - 4 FIREBLOCK BETWEEN STUDS ALONG RUN & MIDPOINT BETWEEN STRINGERS
 - 5 MINIMUM RISERS PER PLATE HEIGHT:

5.1.1	8' PLATE = 14 RISERS
5.1.2	9' PLATE = 16 RISERS
5.1.3	10' PLATE = 17 RISERS
 - 6 PROVIDE A TREAD DEPTH OF 10" AND A RISER HEIGHT OF 7.75" MAXIMUM. 9" MINIMUM TREAD AND 8" MAXIMUM RISER ALLOWED ONLY IF APPROVED BY OWNER/GENERAL CONTRACTOR
 - 7 PROVIDE A MINIMUM OF 6'-8" HEADROOM FROM STAIR TO CEILING.
 - 8 TOP OF HANDRAILS SHALL BE PLACED BETWEEN 34" AND 38" ABOVE NOSING OF TREADS. THEY SHALL BE CONTINUOUS THE FULL LENGTH OF THE STAIRS. ENDS SHALL BE RETURNED OR SHALL TERMINATE IN NEWEL POSTS OR SAFETY TERMINALS. THE HANDGRIP PORTION OF THE HANDRAIL SHALL BE NOT LESS THAN 1-1/4" NOR MORE THAN 2-5/8" IN CROSS-SECTION OR THE SHAPE SHALL PROVIDE A EQUIVALENT GRIPPING SURFACE. HANDRAILS PROJECTING FROM WALL SHALL HAVE A SPACE OF NOT LESS THAN 1.5" BETWEEN WALL AND THE HANDRAIL. IRC 311.7.7

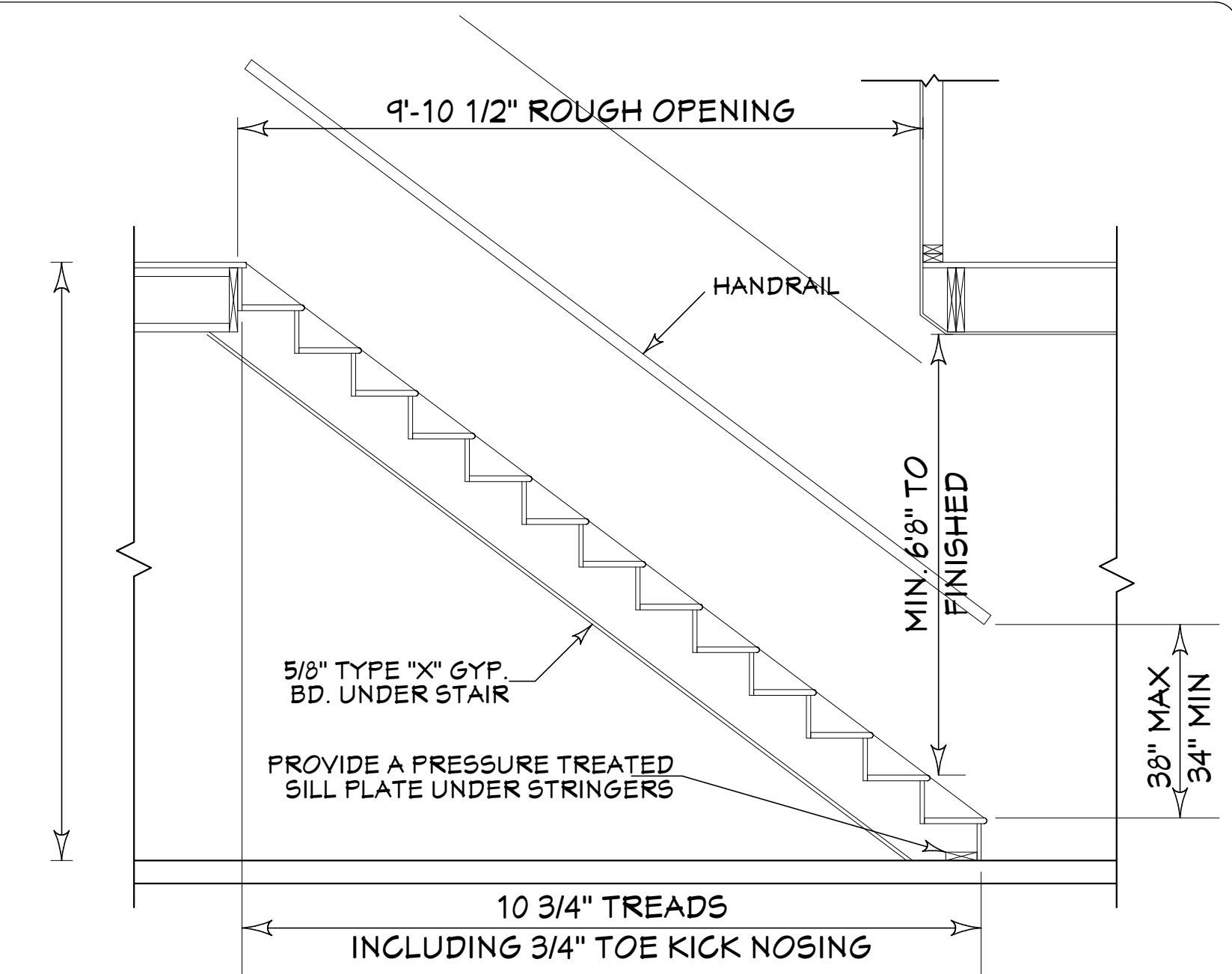

4 STAIR DETAIL

NTS

DESIGNER IS NOT A LICENSED ARCHITECT OR ENGINEER AND CLAIMS NO RESPONSIBILITY FOR STRUCTURE DESIGN OR ERRORS OF OMISSION AND IS LIMITED TO CORRECTIONS OF THE ORIGINAL DRAWING.

STEPHEN R. OLSEN
 HOME DESIGNS
 3470 E. 4000 N. KIMBERLY, IDAHO 83341
 208-420-0459 SROdrafting@outlook.com

708 WEST CLARK STREET
 PAUL, IDAHO
 LOT 5, BLOCK 1 ELK RIDGE SUB.

REVOLUTION HOMES

12/17/2024

1/4" = 1'
 ARCH D
 1/8" = 1'
 ARCH B
 UNLESS NOTED

P-4